

BOUNDARY SURVEY

A PARCEL OF LAND BEING LOT 580 AND 581 IN
AND OF SENECA SUBDIVISION, IN BRIDGEWATER
TOWNSHIP, WILLIAMS COUNTY, OHIO
ADDRESS: 346 SENECA DRIVE, MONTPELIER, OHIO

REQUESTED BY AND PREPARED FOR:
ANDREW HRICOVSKY

OWNER: ANDREW AND ANGELA HRICOVSKY
PARCEL 093-210-04-060.000 LOT 580
PARCEL 093-210-04-061.000 LOT 581

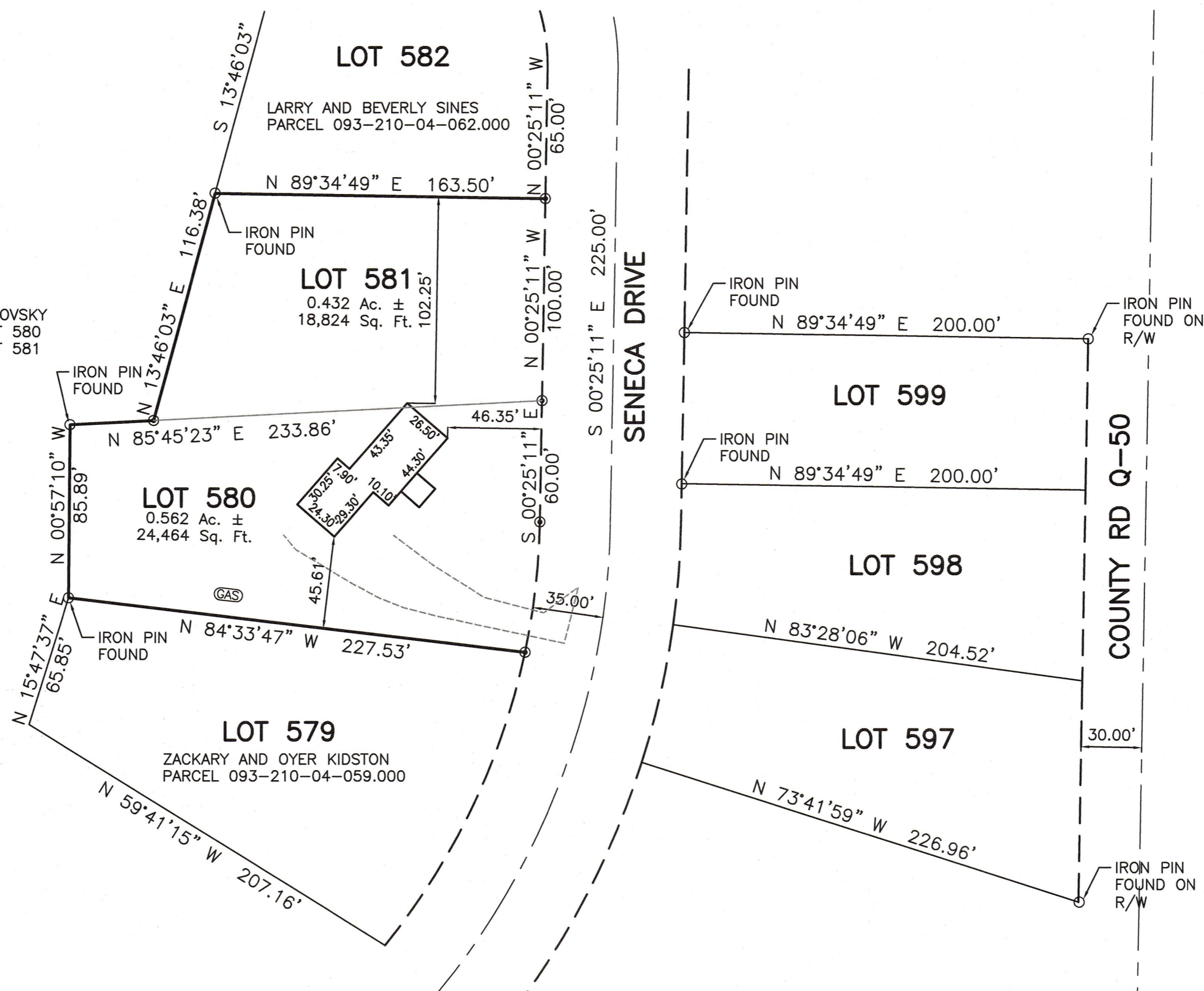

SURVEY REFERENCE:
LAKE SENECA SUBDIVISION - MAP 4
BRYAN ENGINEERING & SURVEYING VOL 22R, PAGE 96

THIS SURVEY HAS BEEN RECORDED IN VOLUME 272, PAGE 054 OF
THE WILLIAMS COUNTY RECORD OF SURVEYS

LEGEND

- ⊙ SET 5/8" DIA. x30" IRON REBAR
w/ PLASTIC CAP STAMPED
FELLER FINCH PS7827
- ▲ SET MAG NAIL
- FOUND IRON PIN
- △ FOUND MAG NAIL
- △ FOUND STONE
- ⊙ FOUND RAILROAD SPIKE

NOTE:

I HEREBY CERTIFY THAT THE INFORMATION
SHOWN HEREON IS THE RESULT OF A
TRUE AND ACCURATE BOUNDARY SURVEY
PERFORMED UNDER MY SUPERVISION
DURING OCTOBER, 2017.

THE BEARINGS USED HEREON ARE BASED
ON AN ASSUMED MERIDIAN AND ARE FOR
THE EXPRESS PURPOSE OF CALCULATING
ANGULAR MEASUREMENT.



OHIO UTILITIES
PROTECTION
SERVICE
CALL 1-800-362-2764
TWO WORKING DAYS
BEFORE YOU DIG

NON-MEMBERS MUST BE
CALLED DIRECTLY

1883 Woodlands Drive,
Maumee, Ohio 43537
Phone: (419) 893-3680
Fax: (419) 893-2982
www.fellerfinch.com

FellerFinch
& ASSOCIATES, INC.
Engineers • Surveyors



NORTH

REVISION	DATE

BOUNDARY SURVEY

PROJECT: PARCEL OF LAND BEING LOT 580 AND
581 IN AND OF LAKE SENECA
SUBDIVISION, IN BRIDGEWATER TOWNSHIP,
WILLIAMS COUNTY, OHIO

TITLE:



SIGNED: *Donald Thornton*

DATE: 10-30-2017

SCALE: 1"=50'

DATE: 10-17-17

DRAWN BY: RGS

DESIGN: -- CHECK: DET

PROJECT: 10S08542

DRAWING: 10-08542FB00A1

SHEET 1 OF 1

© 2017 FELLER, FINCH & ASSOC., INC.